

Compositionen

für

HARFE.

	M.	h.
Liszt, Fr. 2 Nottornos aus den „Liebesträumen“ übertragen von <i>Edmund Schücker</i>	2.	50
Marxsen, E. Op. 14. Divertissement brillant	2.	—
Parish-Alvars, E. Op. 64. La Plainte d'une jeune Fille. Mélodie sans Paroles	1.	—
— Op. 82. Rêveries	3.	—
— Op. 83. Sérénade	1.	50
— Op. 85. Il Papagallo. Souvenir de Nâples	1.	50
— Op. 87. Souvenir de Portici. Marche d'après une Mélodie napolitaine	1.	—
Rubinstein, A. 2 Lieder („Der Asra“ und „Mein Herz schmückt sich mit dir“) eingerichtet von <i>Beatrix Fels</i>	1.	—
— „Es war ein alter König“ übertragen von <i>Beatrix Fels</i>	1.	—
Snoer, Joh. Op. 24. Kleine Vortrags-Uebungen	3.	—

Eigenthum des Verlegers.
Eingetragen in das Vereins-Archiv.
LEIPZIG, FR. KISTNER.
(K.K. Oesterr. goldene Medaille.)

SERENADE.

ANDANTINO

dolce legato

Cab

cou forza.

f

vibrato.

fz

15

Diuiu.

p cantando.

fz

cres.

f

8.

loco. 32

Diuiu.

ff

p dolce.

con express.

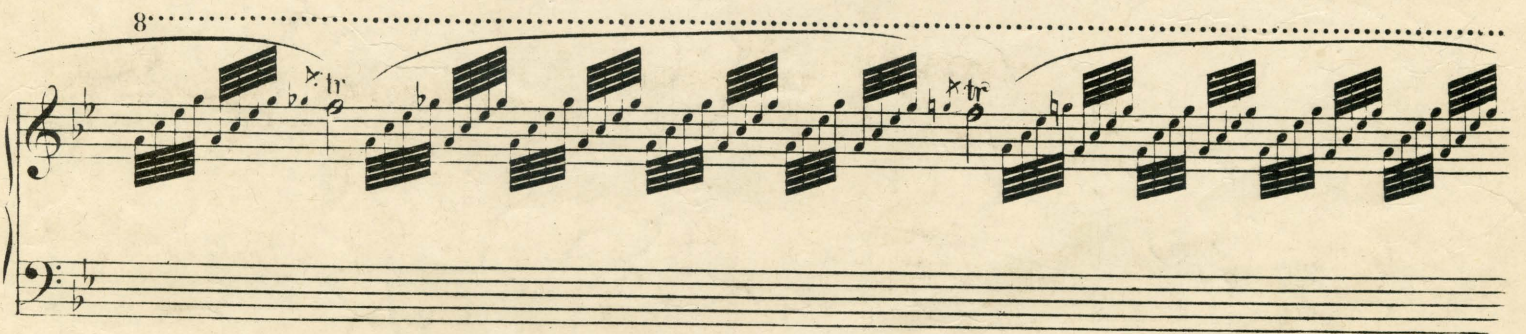

il più presto possibile.

pp leggerissimo.

p cres.

f

plus facile.

** f sost.*

*

La gamme chromatique se fait sur la corde la en y glissant avec la clef.

Die chromatische Tonleiter wird auf der A Saite ausgeführt, indem man mit dem Schlüssel darauf hinglisselt.

1513

Violoncelle.

plus facile.

a Tempo.

8..... loco.

sdruciolando.

32

pp

30

8.....

diu. e ritard.

8..... loco.

32

ppp

ff

(A#)

FINE.